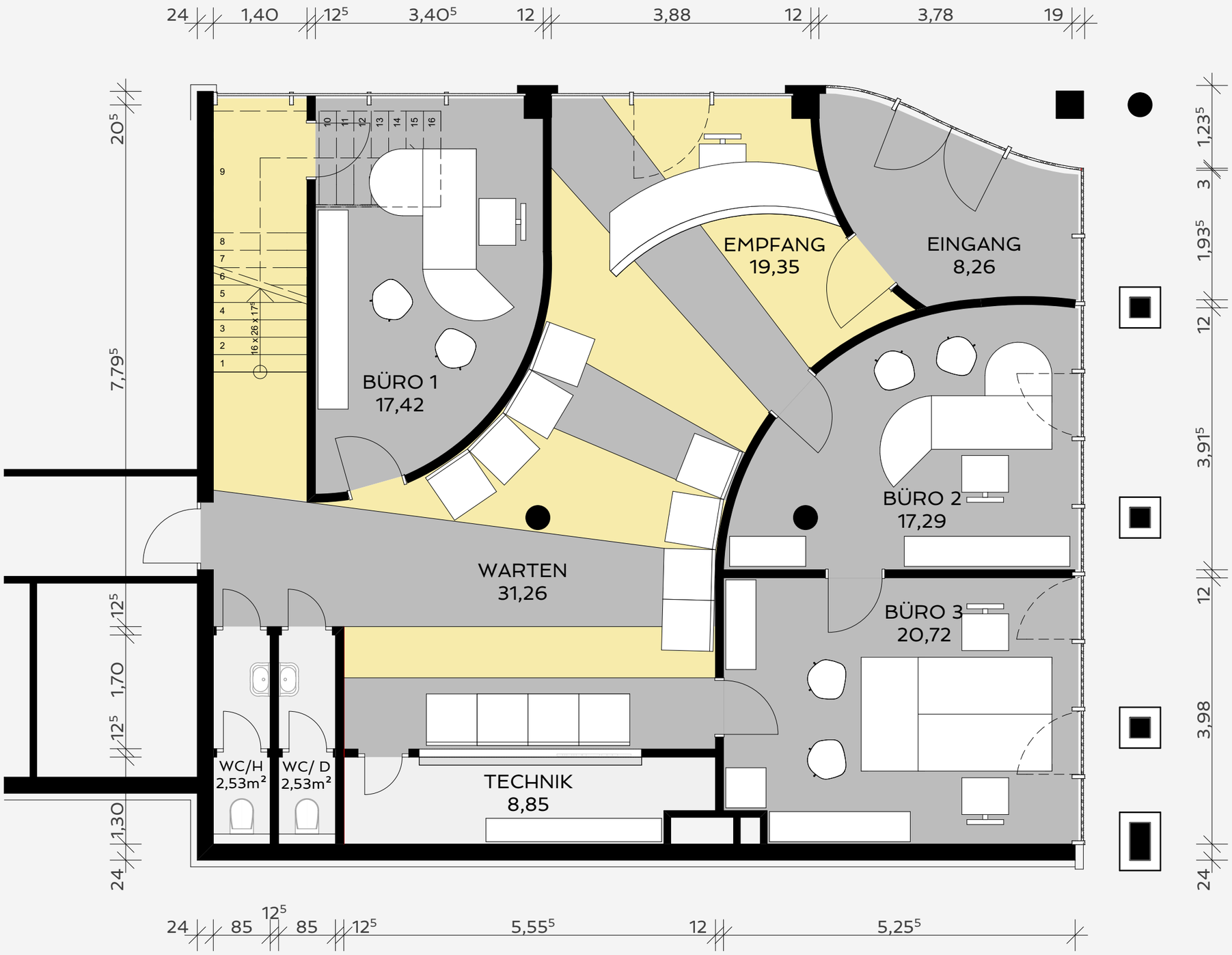

SANIERUNG EINGANGSBEREICH HGW, KIRCHHOFSTR. 5, 44653 HERNE I DIPL.-ING. C. KAPALA, ARCHITEKT, WESTRING 303, 44629 HERNE